THE FIREPLACE CENTER WEST – 1722 CARLING AVE
CLEARANCE ITEMS

AS OF June 12, 2013

QTY	West Store Location	Make	Model	DESCRIPTION	RETAIL	SALE	PHOTO
GAS							
1	Warehouse	Monessen	CDVR33N V N.G.	Monessen CDVR33NV ZERO CLEARANCE (rear vent) standing pilot	$1,079	$749	
25	Warehouse	Monessen	CDVR36 NSC7		$1,417	$899	
69	Warehouse	Monessen	BDV400 NSC7		$1,845	$999	
21	Warehouse	Monessen	BLDV300 NSC7		$1,849	$1,299	
1	Main Floor Showroom	Marquis	Infinite	Multi-Sided Fireplace w/ 1 ½" Pewter Trim, Porcelain Panels & Remote	$5,605	$3,363	
1	Main Floor Showroom	Marquis	Serenity	Corner Fireplace & Cabinet	$4,199.25	$2,519.55	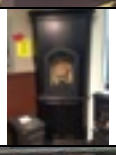
1	Main Floor Showroom	Marquis	Capella	Gas Insert w/Multi Coloured Rock Kit	$2,896.52	$1,737.91	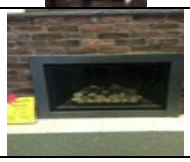
1							
1	Warehouse	Napoleon	IR3N	Gas Insert w/Ironwood Log Set – Used for 2 Hours Surround Trim Extra, not included	$1,899	$1,425	
1	Trailer	Napoleon	BGD 36 CFGN	Crystallo – Includes S36CVP Diamond Dust Convex Surround and CFT36CV Upper Trim Showroom Burn Model	$3,157	$2,209	
1	2nd Floor Clearance	Scan	65 I N.G.	Scan Direct Vent Insert, Glass burner, small stainless steel surround, reversible brick kit – corduroy (used display)	$4,390	$2,599	
ETHANOL							
1	2nd Floor Clearance	RealFlame	7000B	Out Door Use Only	$1,095	$499	
WOOD F/P							
1	Mainfloor Showroom	SCAN	SCAN5-2	SCAN5-2 WOODSTOVE WITH BAKE DOOR 5-2	$4,590	$3,699	

1	Mainfloor	KOZI	XLMS-BD	PELLET STOVE	$2,549	$1,784	
ELECTRIC F/P							
1	2nd Floor	Napoleon	EF30	Electric Firebox	$639	$511.20	
1							
1	2nd Floor Clearance	Dimplex	EMP-300-PE	Belaire	$1,699	$599	
1	Warehouse	Amantii	WM-58-BLK	58" Wall Mount – Display Model	$899	$719	
1	2nd Floor	Celsi		Wall Mount - Panoramic	$1,749	$699	
1	2nd Floor	Dimplex	Jasper		$1,099.99	$824.99	
1	2nd Floor	Dimplex	NEWPORT	SEP-BW-600BG - 32" BURN.WALNUT W/BLK GRANITE	$2,199.99	$1,399	
1	1st Floor Showroom	Dracme	Miami	Display Mantle with Filler Pieces and Hearth Kit As Is – Last One	$2,701	$1,620	
MANTLES				ASSORTED MANTLES	$450-$525	$199	
Waterfall							
BBQ'S							
	Main Floor / Warehouse	Saffire		Saffire Grill – comes with Cover, 20lb Bag of Charcoal, Grill Gripper, Ash Tool, Firestarter, Delivery & Assembly (local: 30km's from store)	$1,149	$999	
OTHER							

1	1st Floor Showroom	Heartland	Classic Collection Kitchen	Range 48" (6 Burner Gas and Electric Oven) Refrigerator 36" (Electric) Dishwasher (Electric) Display Model Only	$16,497	$11,990	
2 1	Warehouse Outside Display	Actiwin	Monaco	Extending Table 42"x72"-102"	$2,795	$1,317	

****E. & O. E. – PLEASE CALL FOR PRICE AND AVAILABILITY OF STOCK**

THE FIREPLACE CENTER EAST – 1452 CYRVILLE RD
CLEARANCE ITEMS
As of June 10, 2013

QTY	DESCRIPTION	RETAIL	SALE	PHOTO
	DISPLAY GAS UNITS			
1	MARQUIS SOLARA 33 DIRECT VENT ZERO CLEARANCE GAS FIREPLACE WITH CONTEMPORARY NATURAL ROCK KIT, ROCK KIT PLATFORM, DESIGNER CLEAR VIEW CIRCULATION KIT, WALL SURROUND IN BLACK	$2,055.27	$1, 399	
	DISPLAY WOOD UNITS			
	DISPLAY ELECTRIC UNITS			
1	CELSI CURVED GL2029USC (MOUNTED ON WALL)	$1,749	$799	
1	-WOLF STEEL EFMDK30GK PKG – INCLUDES EF30G, BLK CABINET MANTLE WITH UPPER CABINET & 3' HIGH X 2' WIDE WATERFALL	$4,383	$1,999	
1	DIMPLEX DORSET EMP-PE-2509 30" FIREBOX (LOG ENGINE) PECAN MANTLE	$1,499	$1,119	

1	DIMPLEX HAMPTON SEP-O-4500FB 32” FIREPLACE (LOG ENGINE) DARK OAK MANTLE	$2,199	$1,649	
1	DIMPLEX KENTON SMP-130-W-ST 26”FIREBOX (LOG ENGINE) WHITE MANTLE	$999	$749	
1	DIMPLEX WINDHAM DFP25-MA1015G 25” FIREBOX (GLASS ENGINE) MOCHA MANTLE	$1,199	$899	
1	DIMPLEX TESSA CFP3685-O 20” FIREBOX (LOG ENGINE) OAK MANTLE	$599	$449	
1	DIMPLEX WINDHAM DFP25-MA1015G 25” FIREBOX (GLASS ENGINE) MOCHA MANTLE	$1,199	$899	
DISPLAY MANTLES				
1	PEARL GLOUCESTER 162-48-50 MEDIUM OAK DISTRESSED FINISH SURROUND MANTLE 48”H X 40”W OPENING	$1,310	$799	
DISPLAY AWNINGS				
1	ARISTOCRAT AWNING TRADITIONAL 36” X 21”	$285	$199	
1	ARISTOCRAT AWNING DIPLOMAT 90- 36” X 18”	$570	$399	
1	ARISTOCRAT AWNING AMBASSADOR 50- 36” X 24”	$515	$359	

****E. & O. E. – PLEASE CALL FOR PRICE AND AVAILABILITY OF STOCK**